

# EIA Flow Diagram & Checklist for Targeted Donation or Bursary, Scholarship or Prize

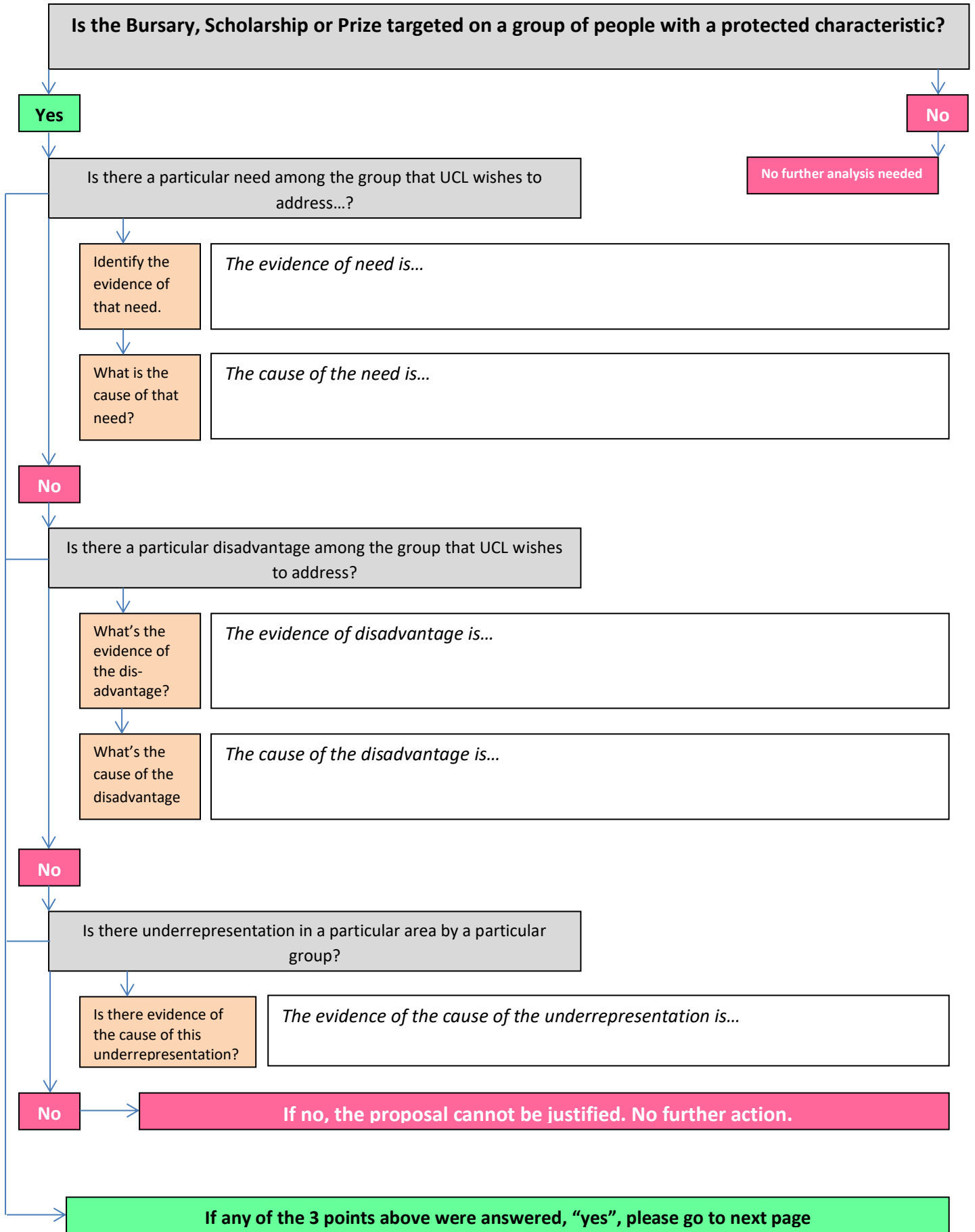

## EIA Flow Diagram & Checklist for Targeted Donation or Bursary, Scholarship or Prize

**If, yes...**

How will the Bursary, Scholarship or Prize address any particular **need, disadvantage** or **underrepresentation**?

*The scheme will address these issues by...*

**If the scheme does not address any particular need, disadvantage or underrepresentation...**

Is there another, more effective way for UCL to address that need, disadvantage or underrepresentation?

*A more effective way for UCL to address these issues is to...*

**If the proposal can be justified, you will need to ask and answer the following questions:**

Will there be any adverse impact on other groups as a result of the provision of the bursary, scholarship or prize?

*There would be...*

What steps can be taken to mitigate any adverse impact?

*Mitigating steps which would be taken are...*

For what periods will the bursary, scholarship or prize be in place?

*It is intended that the scheme be in place for...*

What arrangements will be made for the review of the bursary, scholarship or prize?

*The arrangements for review of the scheme will include...*