Chart 4.2 The range of key Cretaceous species for the Rotaliporidae, Globotruncanellidae, Globotruncanidae and the Rugoglobigerinidae.

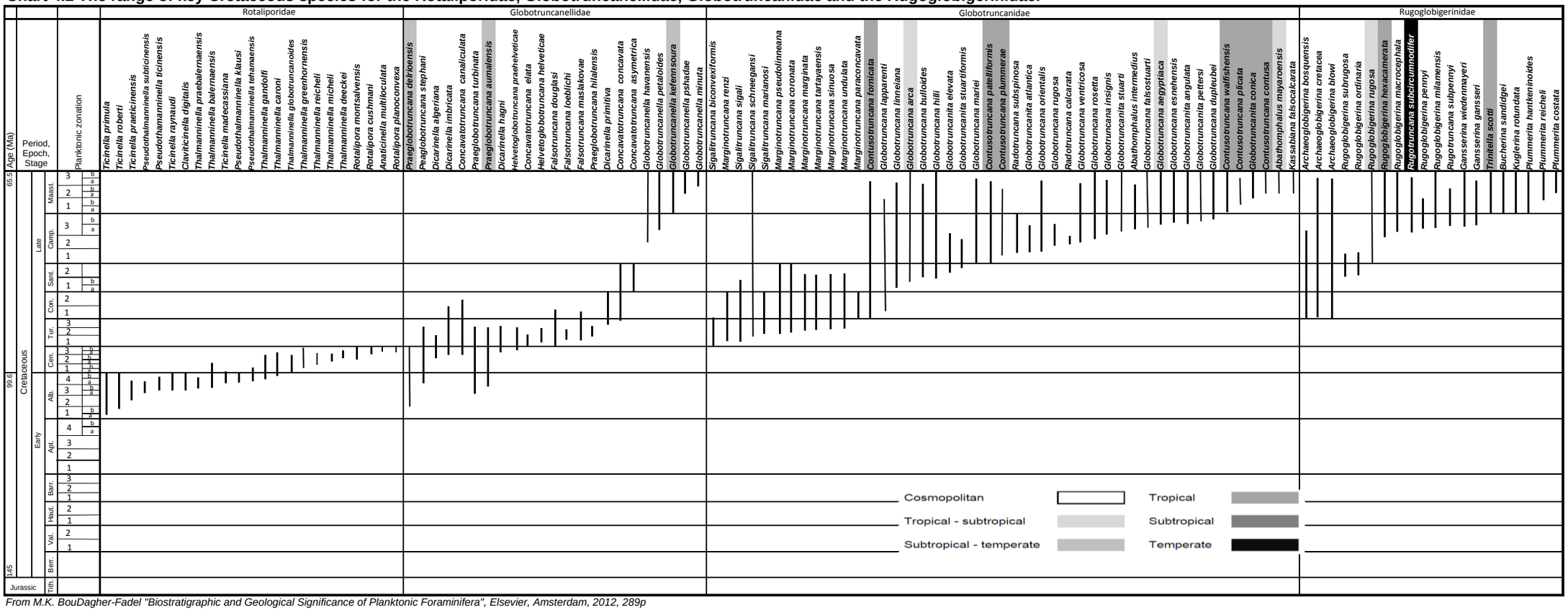

From M.K. BouDagher-Fadel "Biostratigraphic and Geological Significance of Planktonic Foraminifera", Elsevier, Amsterdam, 2012, 289p