UCLP: established company, 5 founding partners

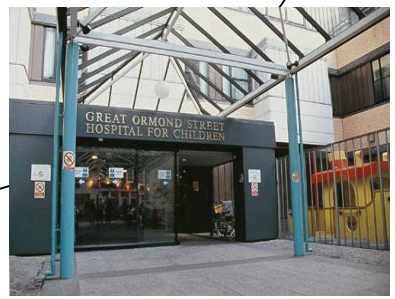

Members across NCL

Collaboration with NEL and Essex (HIEC)

UCLPartners operates in a global market

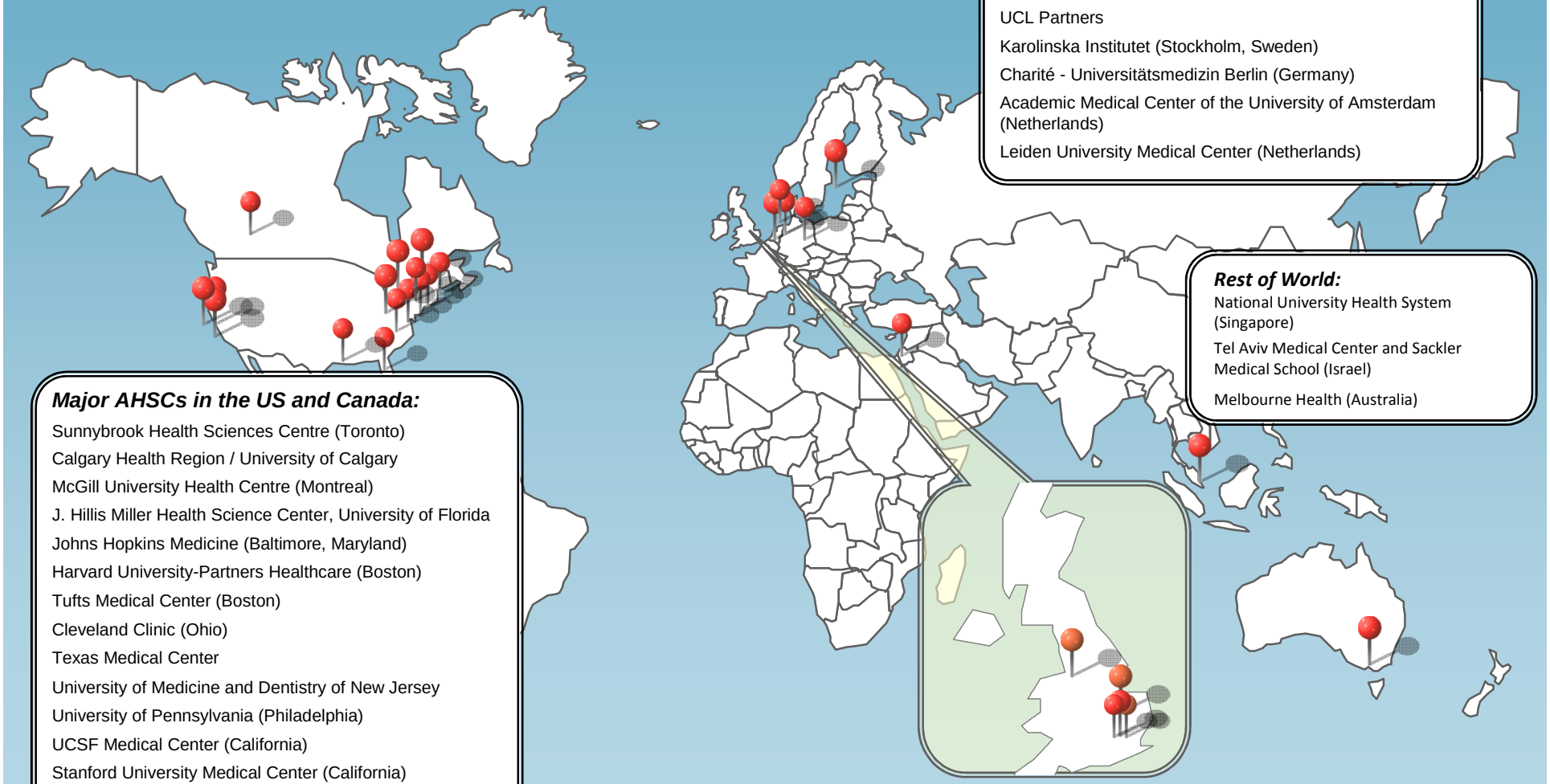

Major AHSCs in Europe:

Cambridge University Health Partners
Imperial College Healthcare
King's Health Partners
Manchester Academic Health Science Centre
UCL Partners
Karolinska Institutet (Stockholm, Sweden)
Charité - Universitätsmedizin Berlin (Germany)
Academic Medical Center of the University of Amsterdam (Netherlands)
Leiden University Medical Center (Netherlands)

Rest of World:

National University Health System (Singapore)
Tel Aviv Medical Center and Sackler Medical School (Israel)
Melbourne Health (Australia)

Major AHSCs in the US and Canada:

Sunnybrook Health Sciences Centre (Toronto)
Calgary Health Region / University of Calgary
McGill University Health Centre (Montreal)
J. Hillis Miller Health Science Center, University of Florida
Johns Hopkins Medicine (Baltimore, Maryland)
Harvard University-Partners Healthcare (Boston)
Tufts Medical Center (Boston)
Cleveland Clinic (Ohio)
Texas Medical Center
University of Medicine and Dentistry of New Jersey
University of Pennsylvania (Philadelphia)
UCSF Medical Center (California)
Stanford University Medical Center (California)
LAC+USC Medical Center (California)
Duke Medicine (North Carolina)

How will we change the current state to find new solutions?

	Fragmentation	Cohesion
	From….	**To…**
Discovery	• 17 years from basic science to implementation	• **Delivering new treatments at pace and scale**
Delivery system	• Reactive, episodic care delivered within historical boundaries	• **Whole pathway approach to delivering care for patients, integrated provision**
Workforce	• Isolated clinicians, professional hierarcy	• **Effective teams, empowered clinicians leading change**

Our partnerships underpin successful delivery

Local

- Reduction in stroke mortality through reconfiguration
- Improving cancer care through networks
- Population based integrated care - quality and value

National

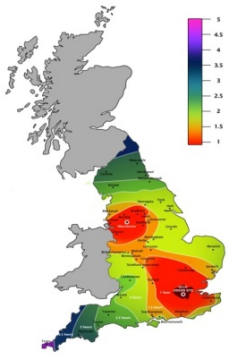

- Joint Proton Beam Therapy Centre with Manchester
- Revolutionising patients relationships through technology
- Developing the clinical leaders of tomorrow through UCLP NHS staff college

International

- Developing new drugs through partnerships with industry
- Delivering major research programmes in cardiac and cancer through pooled resources with Yale